

MONTHLY MEMBERSHIP PROGRESS REPORT

District 110BN

Results as of: 4/30/2024

GMT:

LOCATION NETHERLANDS

GMT CA

| Clubs | | | |
|-----------------------|---------------|-----------|---------------|
| RESULTS FOR 2023-2024 | | | |
| QUARTER | NEW CLUB GOAL | NEW CLUBS | DROPPED CLUBS |
| JULY/AUG/SEPT | 0 | 0 | 0 |
| OCT/NOV/DEC | 0 | 0 | 0 |
| JAN/FEB/MAR | 0 | 0 | 0 |
| APR/MAY/JUNE | 2 | 0 | 0 |

| Members | | | |
|-----------------------|------------------------|----------------------|--|
| RESULTS FOR 2023-2024 | | | |
| QUARTER | MEMBER GROWTH NET GOAL | MEMBER GROWTH ACTUAL | DROPPED MEMBERS ACTUAL (including transfers) |
| JULY/AUG/SEPT | 0 | 16 | 10 |
| OCT/NOV/DEC | 0 | 19 | 18 |
| JAN/FEB/MAR | 0 | 20 | 13 |
| APR/MAY/JUNE | 60 | 6 | 7 |

GOALS AND ACTUAL NEW CLUBS CUMULATIVE

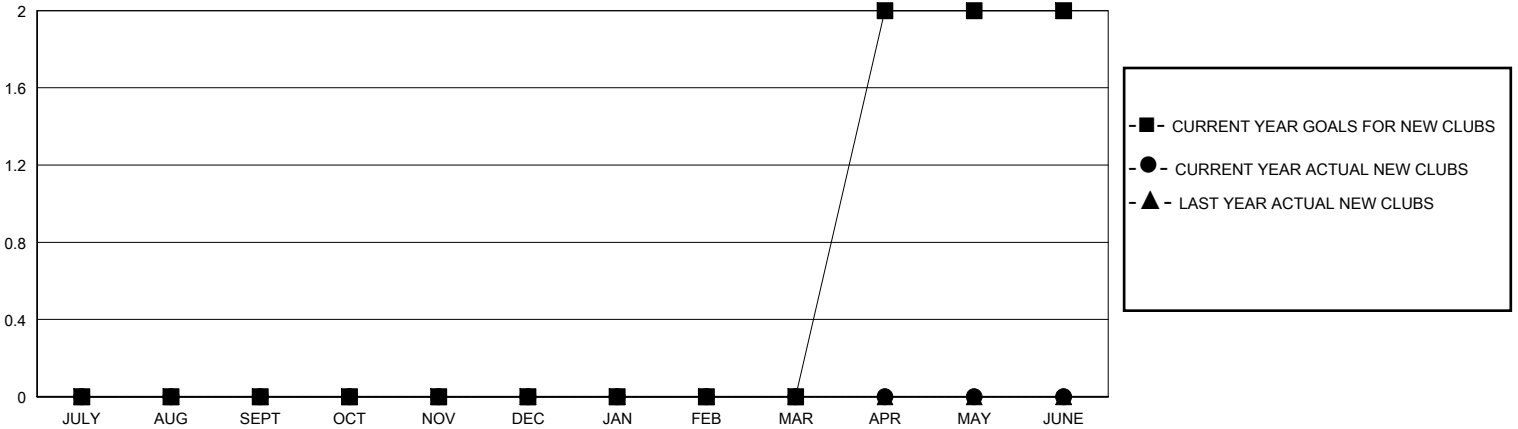

GOALS AND ACTUAL MEMBERS CUMULATIVE

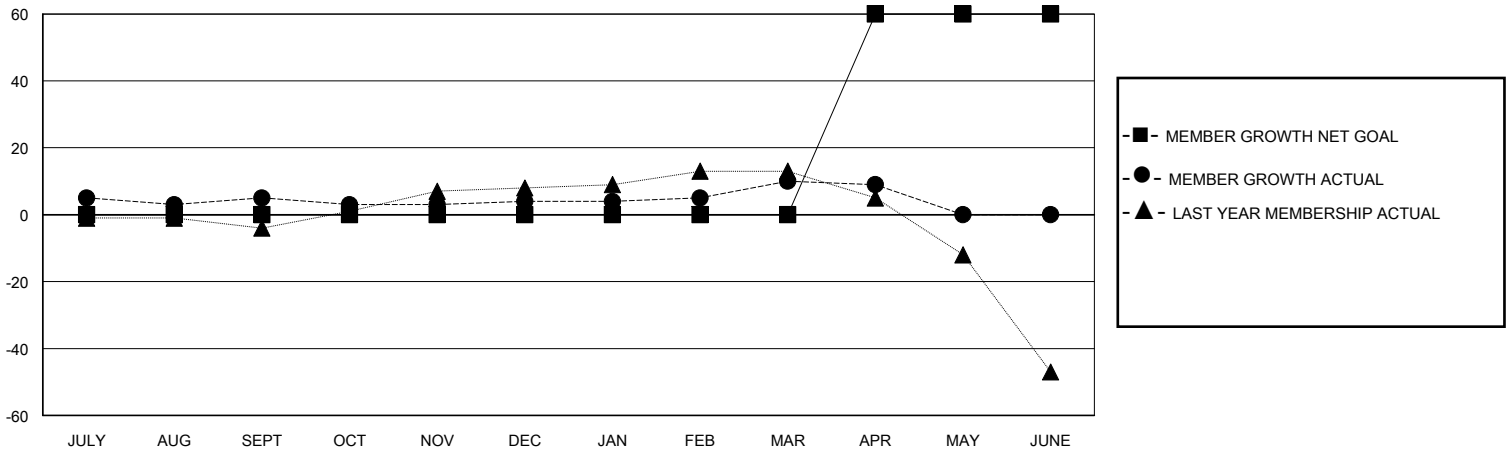

| | | | |
|------------------------|--|---------------------------------|----------------|
| DROPPED CLUBS: 0 | 33 CLUBS OF 71 ADDED 1 OR MORE NEW MEMBERS | <u>GENDER DISTRIBUTION</u> | |
| <u>DROPPED MEMBERS</u> | | MALE | 1,365 (83.28%) |
| DECEASED | 8 | FEMALE | 274 (16.72%) |
| CLUB CANCELLED | 0 | TOTAL FAMILY UNIT MEMBERS | 0 |
| OTHER | 40 | FAMILY MEMBERS PAYING HALF DUES | 0 |
| TOTAL | 48 | | |

[CLICK HERE FOR CUMULATIVE MEMBERSHIP DATA](#)